

APPROVED  
 VIDE Lr. No. D2(L)12629/89  
 Dtd. 2.8.89.

P.P.D. No: 192  
 L.O. No: 89

REVISED PLAN  
 AND. DEMOLITION  
 OF BUILDING

PLAN SHOWING THE SUB-DIVISION OF HOUSE SITES IN S.NO 137/5 OF ERNAVOOR VILLAGE, THIRUVOTTIYUR MUNICIPALITY

SCALE: 33 FEET TO AN INCH.

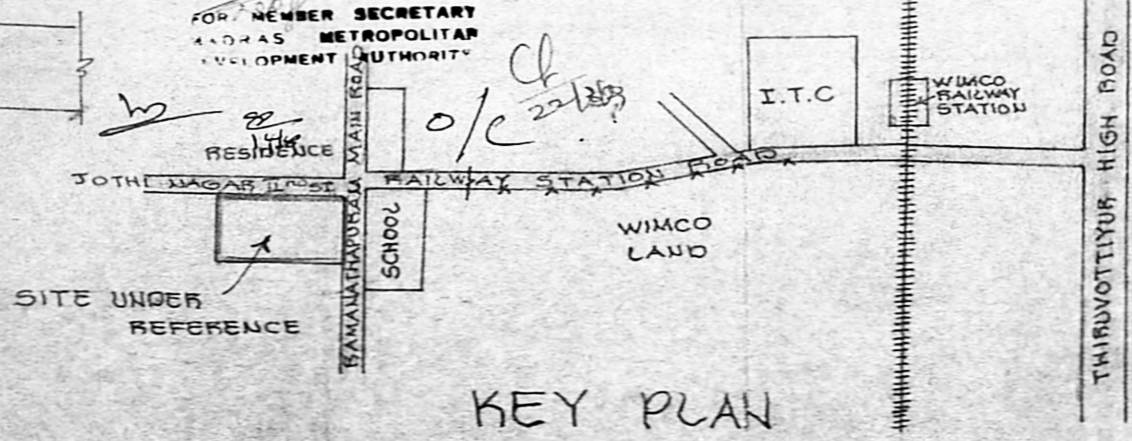
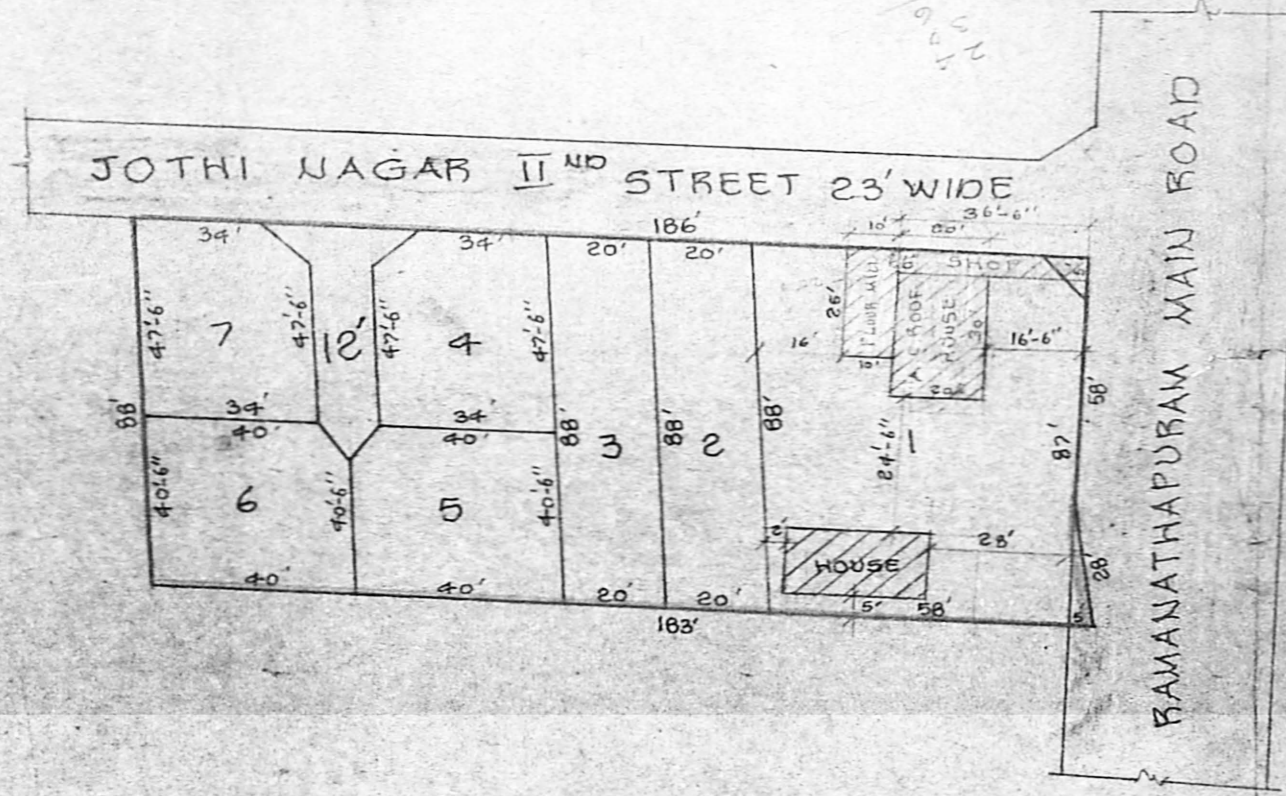

PLOT. NO	NAME OF THE OWNER	EXTENT
1	K. SUSILA	5425 SFT (07) 503.98 M <sup>2</sup>
2	DHAMAYANTHI	1760 SFT (07) 163.5 M <sup>2</sup>
3	P.M. BALARAMAN	1760 SFT (07) 163.5 M <sup>2</sup>
4	M. ANNAPURANI & P. EGAMMAI	1615 SFT (07) 150.03 M <sup>2</sup>
5	R.M. MANGAIARKKASI	1620 SFT (07) 150.49 M <sup>2</sup>
6	R.M. VALLIKANNU	1620 SFT (07) 150.49 M <sup>2</sup>
7	P.L. ALAGAMMAI	1615 SFT (07) 150.03 M <sup>2</sup>

1. K. SUSILA
2. DHAMAYANTHI
3. P.M. BALARAMAN
4. MR. ANNAPURANI P. EGAMMAI
5. R.M. MANGAIARKKASI
6. R.M. VALLIKANNU
7. P.L. ALAGAMMAI

OWNERS

TOTAL EXTENT : 1491.184 M<sup>2</sup>  
 NO OF PLOTS : 7

- TO BE DEMOLISHED
- EXISTING ROAD
- PROPOSED SUB-DIVISION BOUNDARY

M. Ahmed Sheriff  
 M. Ahmed Sheriff  
 LICENSED SURVEYOR,  
 THIRUVOTTIYUR MUNICIPALITY  
 LICENSED SURVEYOR